

Setting up a PPPoE Connection for Windows XP

1. Go to the **Start Menu** and open the **Control Panel**. From there open **Network Connections**.

Note: If the **Network Connections** icon is not visible in the **Control Panel** click on **Switch to Classic View** on the left hand side of the window. Once in classic view open **Network Connections** and proceed to **Step 2**.

2. Click on **Create a New Connection** on the left hand side of the window under the **Network Tasks** heading. This will open the **New Connection Wizard**.
3. Choose **Connect to the Internet** and click **Next**.

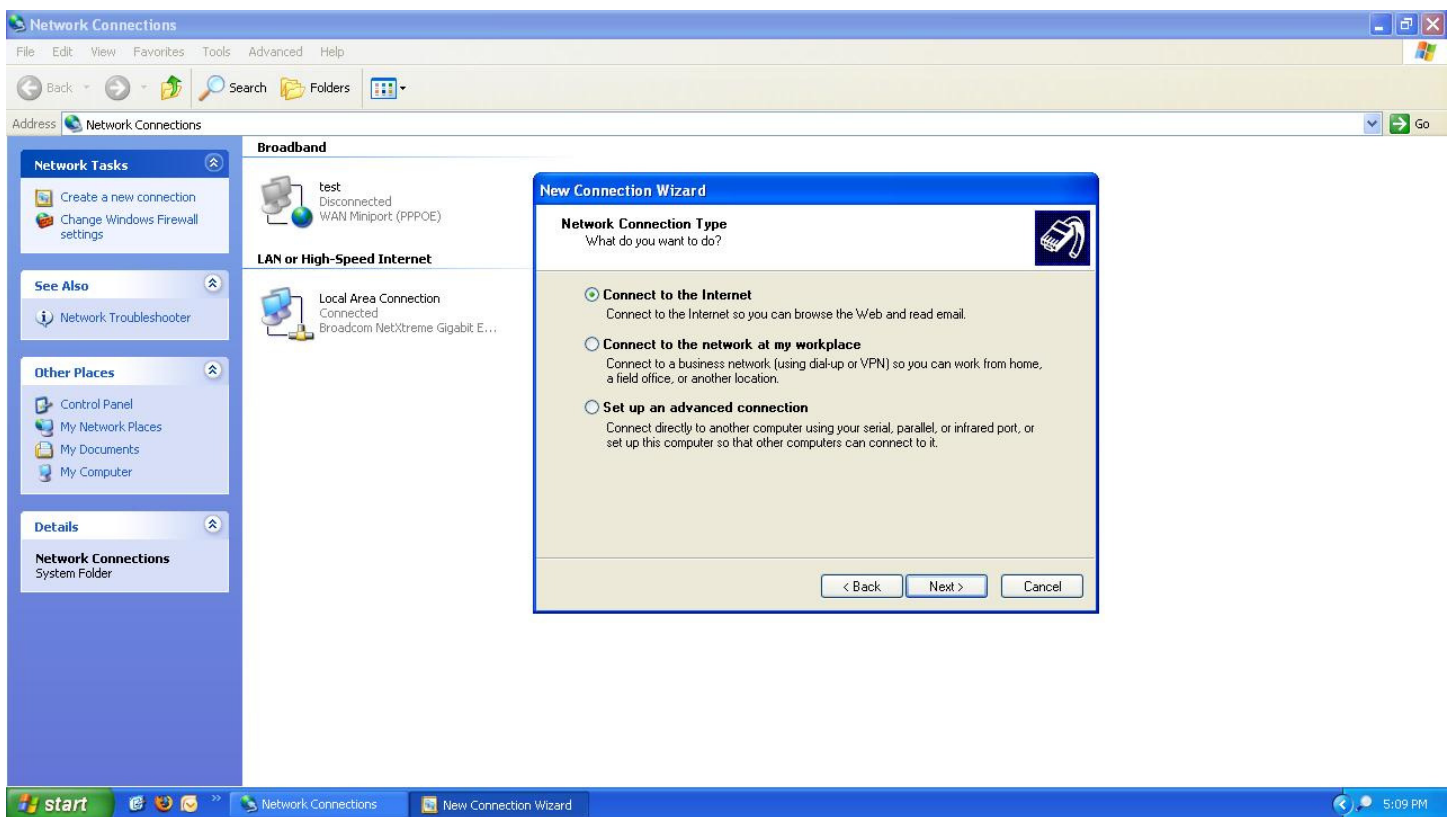

Setting up a PPPoE Connection on Windows XP

4. Choose **Set up my connection manually** and click **Next**.

5. Choose **Connect using a broadband connection that requires a username and password** and click **Next**.

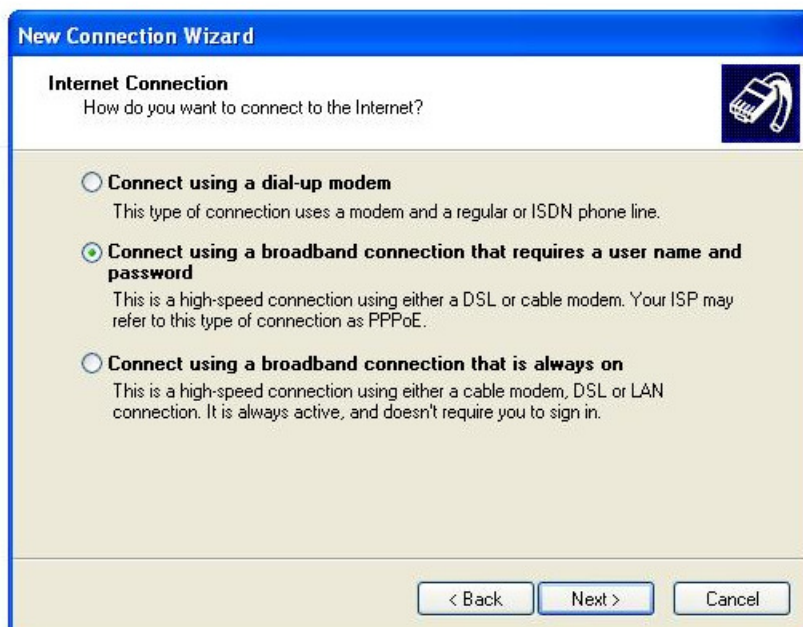

Setting up a PPPoE Connection on Windows XP

6. Enter **Silo Wireless** into the **ISP Name** field and click **Next**.

7. Enter the **User Name** and **Password** information from the top right hand corner of the yellow contract that was left with you at installation. Ensure the two boxes at the bottom of the window are in fact checked. Click Next.

Note: This information is case sensitive and must be typed exactly as written, including any characters or capitalized letters. The **PPPoE Login** will serve as your **User name**.

To the right is an example of our standard format:

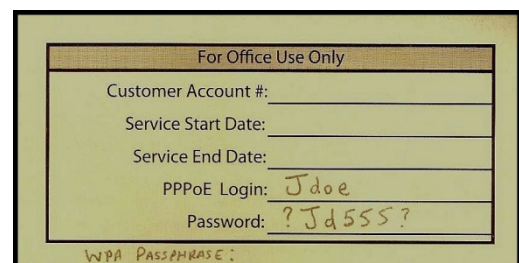

For Office Use Only	
Customer Account #:	_____
Service Start Date:	_____
Service End Date:	_____
PPPoE Login:	Jdoe
Password:	?Jd555?
WPA PASSPHRASE: _____	

Setting up a PPPoE Connection on Windows XP

8. Check the box to **Add a shortcut to this connection to my desktop**. Click Finish.

Congratulations! Your PPPoE connection is now set up!